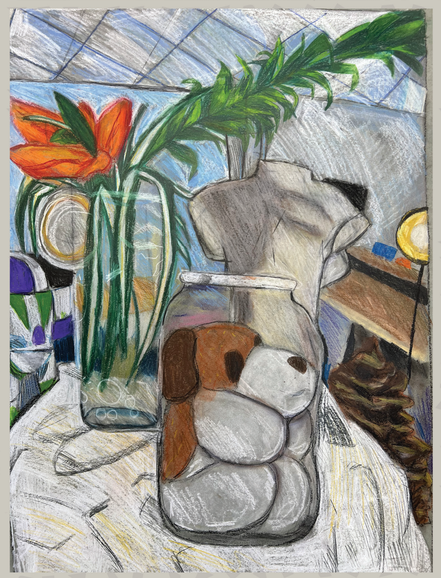

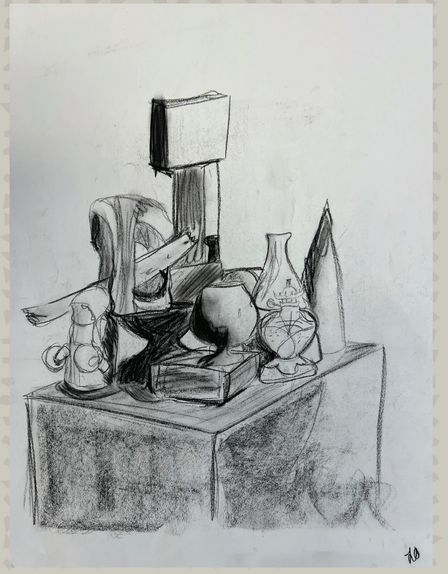

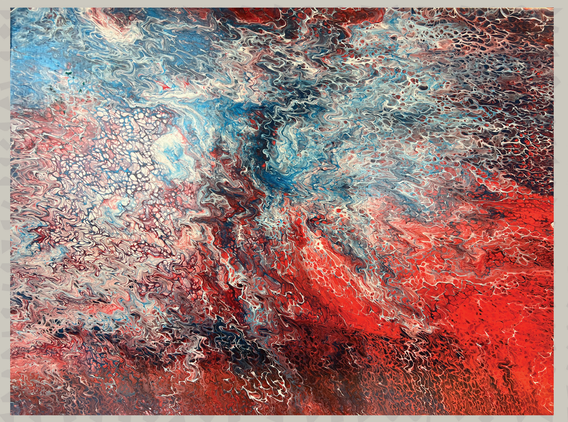

Student Art EXHIBIT

Gallery Showing
November 6-30

Please join us for a reception celebrating the talents of our students!

Wednesday, November 8
Noon | Art Gallery, E-Building